

Basement Finishing Work Order

March 29, 2024



Matt & Kim Wyffels

6481 W Conie Bell Dr.,
Herriman, UT 84096



DEMOLITION / PREPARATION

- ✓ Remove all temporary blanket insulation from exterior concrete walls in areas to be finished.



CONCRETE

- ✓ Cut and remove concrete for underground plumbing work to create or reposition the kitchenette drain, lave drain, shower drain and half-bath toilet drain.
- ✓ Place new concrete in the cut areas after plumbing installation.



FRAMING

- ✓ Frame 2x4 walls, 16" on-center layout with treated floor-plates.
- ✓ Install LVL headers for new doors and openings in bearing walls.
- ✓ Install fire-blocking and draft-stop around perimeter walls - as required by code.
- ✓ Construct fur-downs around duct work in finished areas.
- ✓ Build the structure walls for the media center.



HEATING, VENTILATION AND AIR CONDITIONING (HVAC)

- ✓ Add 7 new heating-tube runs and registers to the existing furnace system.
- ✓ Install up to 4 cold-air returns at floor level for better function.
- ✓ Install a bathroom exhaust fan with a 5" exhaust tube and exterior cover.
- ✓ Inspect the HVAC system for breaches/openings prior to blow-in ceiling insulation.
- ✓ Add a heat register and an exhaust fan in the half-bathroom.



PLUMBING

Kitchenette:

- ✓ Plumb the supply-lines and drain for the sink.
- ✓ Install a faucet.

Bathroom:

- ✓ Plumb the supply lines and drain for the sink, shower and toilet.
- ✓ Provide and install a lave faucet.
- ✓ Provide and install a shower faucet.
- ✓ Provide and install a toilet.

Half-Bathroom:

- ✓ Plumb the supply lines and drain for the toilet and sink.
- ✓ Provide and install a lave faucet.
- ✓ Provide and install a toilet.



ELECTRICAL

General:

- ✓ Wire to code and install typical circuit breakers (when applicable), including GFCIs for the bathroom and mechanical room.
- ✓ Install 32 plugs, 19 switches, 5 CAT5e/RG6 lines, 3 smoke detectors, 22 3000K LED can/disc-lights and 4 light fixtures.
- ⚠ *An additional circuit breaker panel is not included.*
- ✓ Install 3 heavy-load dimmer switches (speak with homeowner for locations).

Kitchenette:

- ✓ Install 1 over-sink light fixture & switch; circuits for the refrigerator, microwave and small appliances plugs.

Entertainment:

- ✓ Install 1 cable-management chase-tube for a wall-mounted TV location in the family room (components below the TV).
- ✓ Install standard wiring for a 5.1 sound system.



INSULATION

Wall Insulation:

- ✓ Insulate with R-15 fiberglass batts on all exterior walls in finished areas.
- ✓ Insulate the interior walls of the mechanical room and bathroom.

Ceiling Insulation:

- ✓ Install the superior 1lb density, cellulose blow-in in the ceiling of rooms to be finished.



DRYWALL

- ✓ Install ½" drywall on all surfaces to be finished with bull-nose corners and hand-textured ceilings.
- ✓ Finish the walls to closely match the texture upstairs: Old-World.
- ✓ Finish under the stairs.
- ✓ Install DensShield around the shower.



FINISH CARPENTRY

Doors:

- ✓ Install double, ball-catch or magnet-catch doors on applicably-sized closets.
- ✓ Install a solid-core, weather-tight door on the mechanical room.

Trims:

- ✓ Install wood window-sills with an apron molding below the windows.

Shelving:

- ✓ Install multiple wooden, built-in shelves and an organizer stack in bedroom closets.
- ✓ Install a stack of paint-grade shelves with a face frame in the bathroom.

Media Center:

- ✓ Install 6 stain-grade floating shelves and countertop for media center.
- ✓ Install ship-lap on the TV wall of the media center.

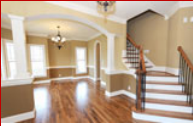

PAINT

Paint:

- ✓ Paint a 2-tone finish in all non-utility rooms (includes all necessary prep, primer and 2 separate finish coats).

Stain:

- ✓ Stain the media center's shelves and countertop.



TUB/SHOWER SURROUND

Cultured-marble shower:

- ✓ Install a custom-built cultured-marble shower (approx. 36" by 60" by 7'tall), includes a semi-Euro sliding glass door/enclosure.



CABINETS

- ⚠ All cabinetry in this bid is Shaker-style in a painted white (or other group 1 or 2 colors).

Bathroom 1:

- ✓ Provide and install a 48" cabinet (with 2 doors and 6 drawers).

Half-bath:

- ✓ Provide and install a 30" cabinet (with 2 doors).

Kitchenette:

- ✓ Provide and install a 7-unit cabinet set.



COUNTERTOPS

Both Bathrooms

- ✓ Install a 3cm granite remnant* countertop including a 4" backsplash.
- ✓ Includes a polished-edge for under-mount sinks.
- ✓ Provide and install white, oval, under-mount sinks.

Kitchenette:

- ✓ Install a 3cm granite countertop including a 4" backsplash.
- ✓ Includes a polished-edge for an under-mount sink.
- ✓ Provide and install an 18-gauge, single-bow, stainless-steel sink with sound-deadener.



FLOORING

Bedroom #1, Bedroom #2, Great Room, hallway area, under the stairs and the Play Room:

- ✓ Install carpet.

Both Bathrooms:

- ✓ Install tile flooring.

Kitchenette area:

- ✓ Install LVT/LVP.



HARDWARE/ACCESSORIES

- ✓ Install frameless mirrors in the bathrooms.
- ✓ Install bathroom accessory sets in the bathrooms.
- ✓ Install door knobs and stops that are as similar to your upstairs as available from our suppliers.
- ✓ Install 6 closet rods.
- ✓ Install an escape ladder in each bedroom window well where required.



ITEMS NOT INCLUDED AND MISC NOTES

Items not included unless specifically noted:

⚠ Prevention from (or repair of) external water leakage.	⚠ Moving or redoing underground plumbing.
⚠ Correcting any unforeseen, previously done, faulty work.	⚠ Sub-grade camera work. (Price starts at \$250.)
⚠ Altering or moving of bearing walls.	⚠ Installing, moving or discarding of any appliance.
⚠ Repairing, adjusting or replacing of any security items.	⚠ Installing or mounting TVs, projectors or A/V devices.
⚠ Running (or connecting to) upstairs low-voltage lines.	⚠ Altering (or adding to) the existing heating trunk system.
⚠ Collection panel(s) or data/voice hardware.	⚠ Adding or altering zoning equipment.

Notes:

- ❗ All sub-grade plumbing and concrete work associated with the bid are estimates based on normal/anticipated conditions.
- ❗ Tub and toilet drains must be in exact positions for the bathroom layout to work as designed. Costs (above anticipated estimates) for concrete cutting, patching, jackhammering, digging (or abnormal procedures) are extra.
- ❗ Closets, storage areas, under stairs and other utility areas are painted one color only (usually the trim color).
- ❗ Circuit breakers, switches, receptacles, boxes, wire sizes, etc. are industry standard and not brand-specific.
- ❗ We will replicate the termination-ends of our low-voltage lines to that of the existing low-voltages lines.
- ❗ Drywall price assumes that drywall can be stocked by the typical removal and re-installation of a basement window.
- ❗ Actual floor covering material needed may vary slightly between sketch estimates and actual field measurements.
- ❗ For LVT/LVP flooring, additional costs for extra prep/floating, etc. may be necessary for uneven concrete floors.
- ❗ Our insulation, as bid, meets or exceeds the requirements being enforced for basement finishing in most cities.
- ❗ Any item or process required by the city inspector that is not included in the bid will be added to your bill.