

**Framing notes:**

- Tub measurements marked.
- Double-up the wall behind the vanity sink inside the small storage room.

**DO NOT MARK-UP THE CONCRET FLOORING**

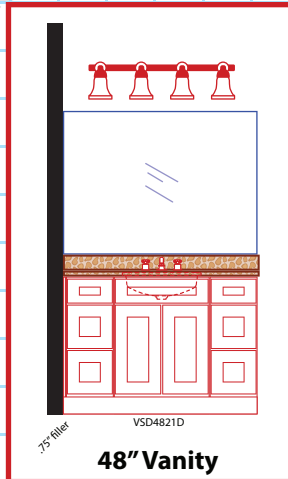

**Engelbreton**

Updated: 6/3/25

1,274 sq.ft. | 92" ceilings | 1/4" scale

LVP/LVT Flooring	Ceiling Light	Shelf Edge
Tile Flooring	Wall Light	Heat Register
No Flooring	LED Disc-Light	Fur Down
Unfinished Room	Smoke Detector	Existing Drain
Rubber Flooring	Smoke/CO Unit	Floor Drain
Acid-stained Flooring	Exhaust Fan	Backflow Valve
Glue-down Carpet	110V Receptacle	Insulation Walls (required) (R-19)
Concrete Cut	220V Receptacle	Insulated Walls (existing)
Granite	GFI Receptacle	Insulated Walls (non-required) (R-13)
Cabinet	Switch	Insulated Walls (optional) (R-13)
Cultured Marble	Breaker Panel	Rock Wool (3" thick)

This sketch is a concept of the intended / proposed design of the project. Cabinetry configurations and styles, locations of ceiling-mounted items, measurements or dimensions, and other features are approximate and are for visualization purposes only; they may be adjusted as necessary to accommodate for real-world application and are not a declaration of work to be done; All work to be completed shall be as listed in the bid documentation.

© 2025 | Millgate Homes

